

REVISIONS:

REV.	REV. ISSUE
1	05/10/2022

[illegible]

2203

**GATEWAY LUXURY  
APARTMENTS**

LOCATED AT:  
950 N POWERLINE ROAD,  
POMPANO BEACH FL 33069

**DORGO LUNZA & ASSOCIATES**  
1248 S ALHAMBRA CIRCLE  
CORAL GABLES, FL 33146  
(786) 554-9035  
AIA 38052598  
**WWW.BURGOSLANZA.COM**  
PABLO BURGOS ARCHITECT AR 0085925  
CARLOS LUNZA ARCHITECT AR 0016081  
S LUNZA ARCHITECTS AND ARE  
EXPRESS WRITTEN CONSENT OF THE SAME

**BURKUS**  
**LANZA**  
**ARCHITECTS & PLANNERS**  
AA 26001519

CONTRACT 9261 SEASIDE  
THE ARCHITECTURAL  
DESIGN AND DETAIL DRAWINGS  
IN WHOLE OR IN PARTS  
INSTRUMENTS OF SERVICE NOT TO BE REPRODUCED

Pablo  
Burgos

Digitally signed by Pablo Burgos  
DN: cn=Pablo Burgos, o=Burgos  
Lanzan & Assoc., ou=AR95925,  
email=pburgos@burgoslanza.co  
m, c=US  
Date: 2022.05.11 14:28:49 -04'00'

DATE	11/09/21
DRAWN	CR
PROJECT No.	2203
SCALE	AS-SHOWN

WHITE COLUMNS

SCALE: 1/2" = 1'-0"

A0.22

NOTE:  
REFER TO STRUCTURAL DRAWINGS  
FOR GENERAL STRUCTURAL NOTES.

REFER TO CIVIL DRAWINGS FOR  
ADDITIONAL SITE PLAN INFORMATION

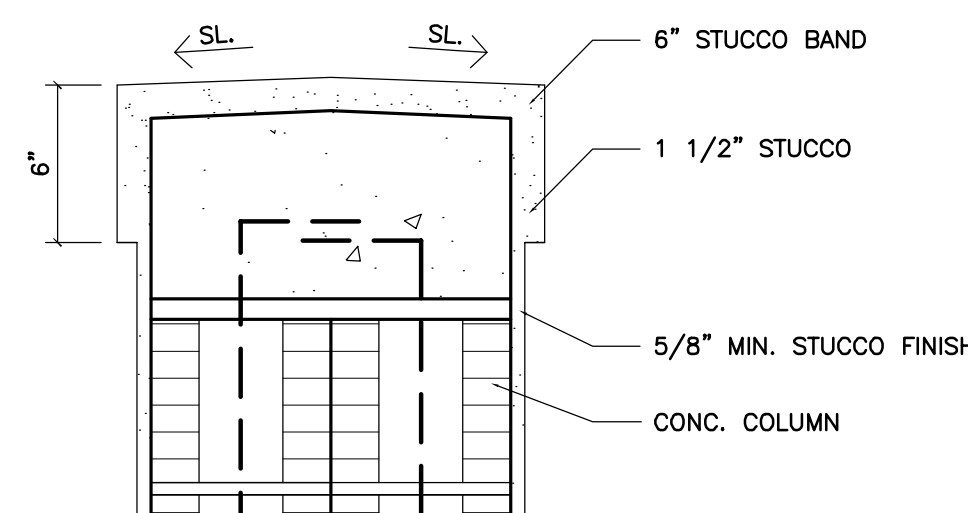
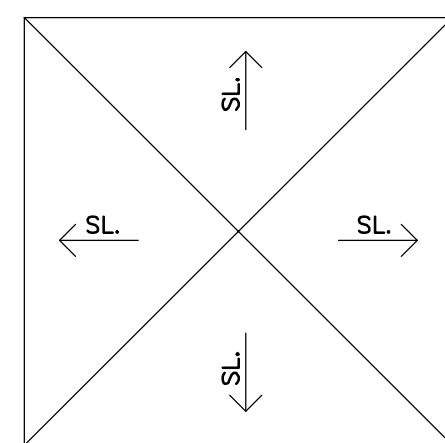

PLAN VIEW

SECTION

#### 4 CONCRETE CAP DETAIL

SCALE: 1 1/2" = 1'-0"

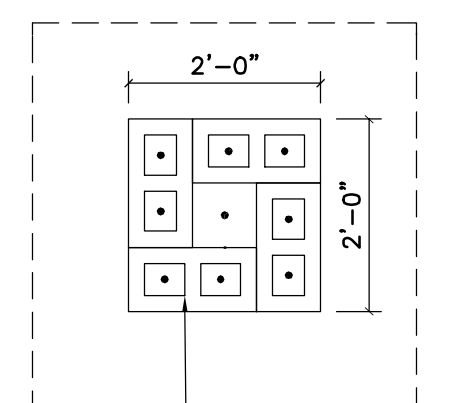

PLAN VIEW

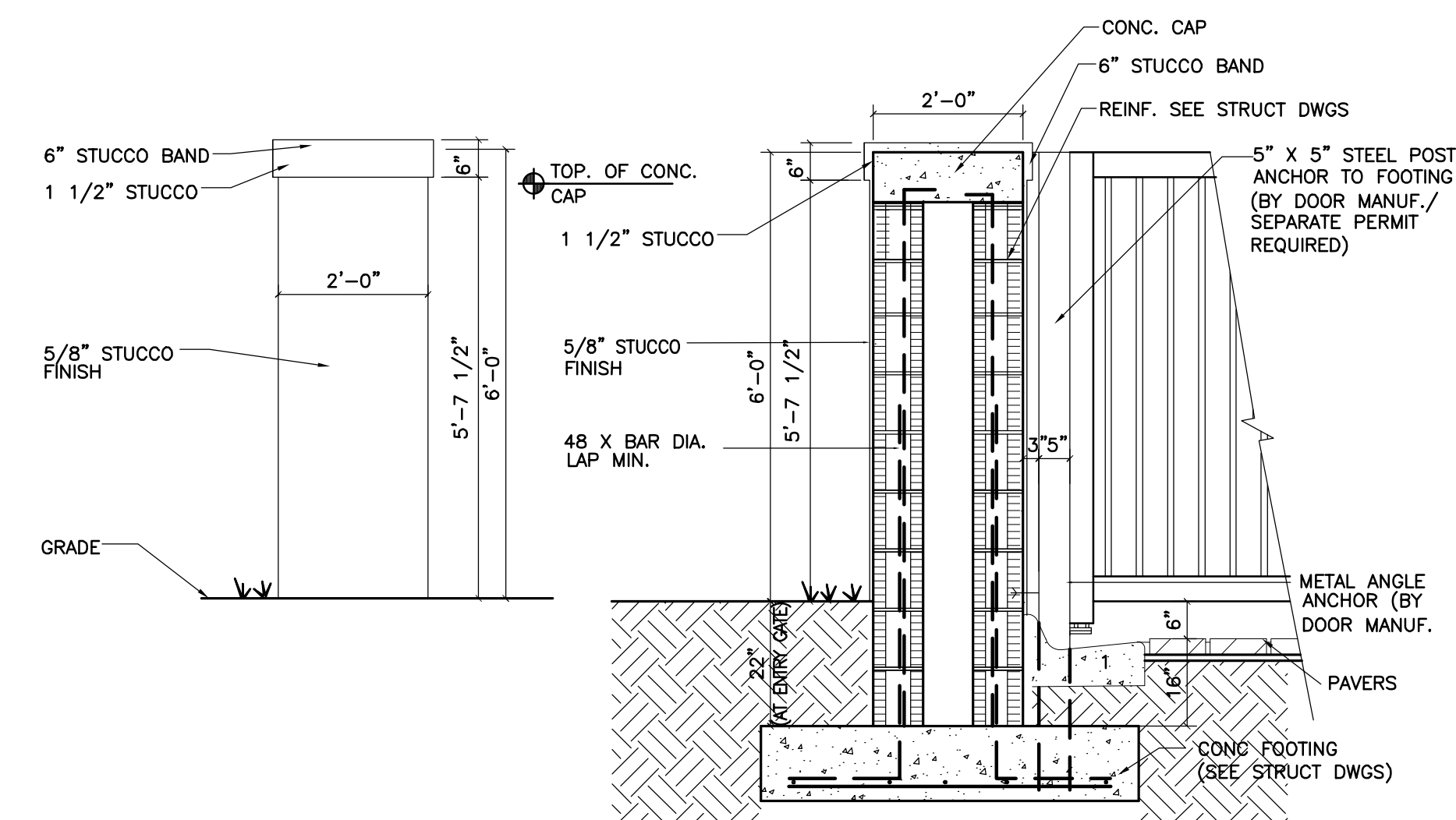
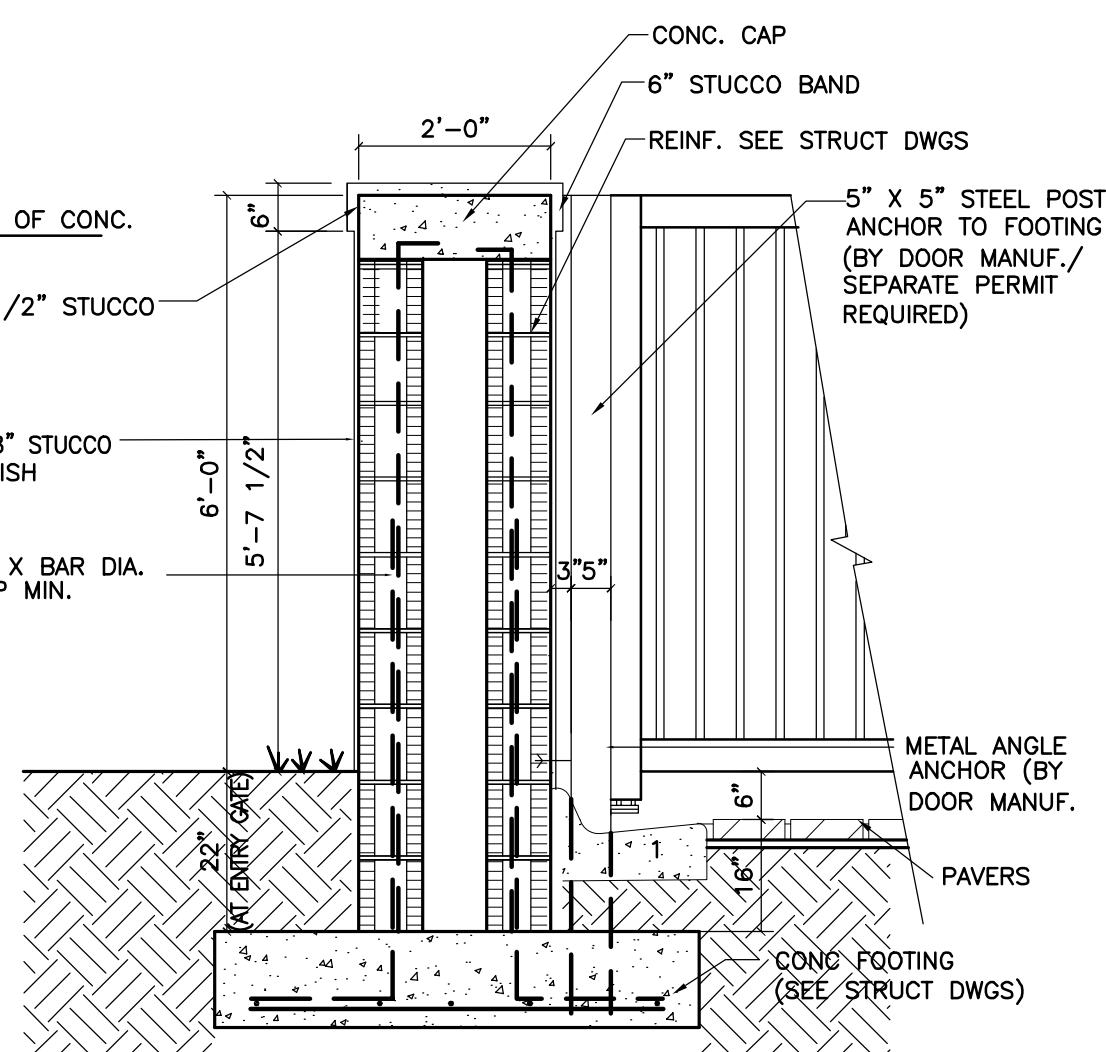
ELEVATION

SECTION

① COLUMN TYPE "A"  
24" X 24" X 6'-0"(H)

24" X 24" X 6'-0"(H)

SCALE: 1/2" = 1'-0"

# AAC

PZ22-12000008

11/01/2022